

13 SECTION  
S302 1/2" = 1'-0"

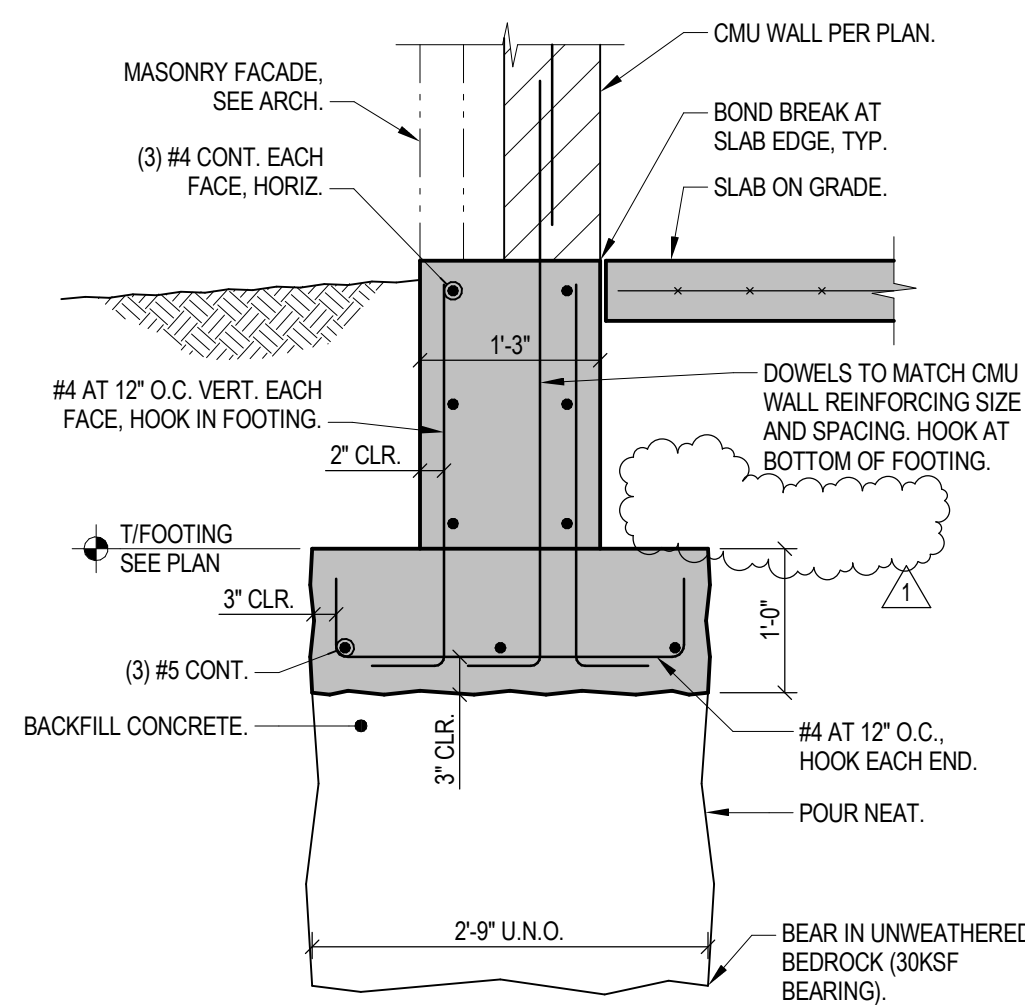

17 SECTION  
S302 3/4" = 1'-0"

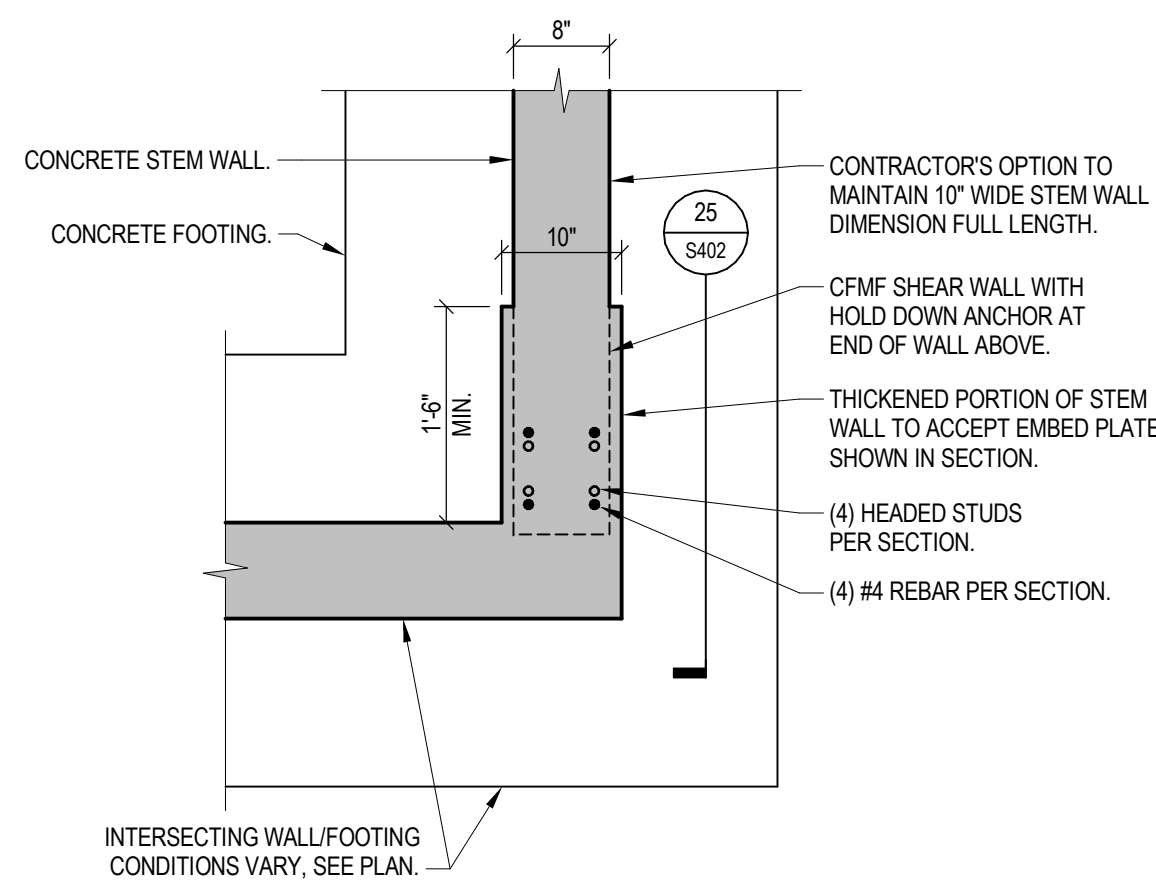

21 PLAN DETAIL  
S302 3/4" = 1'-0"

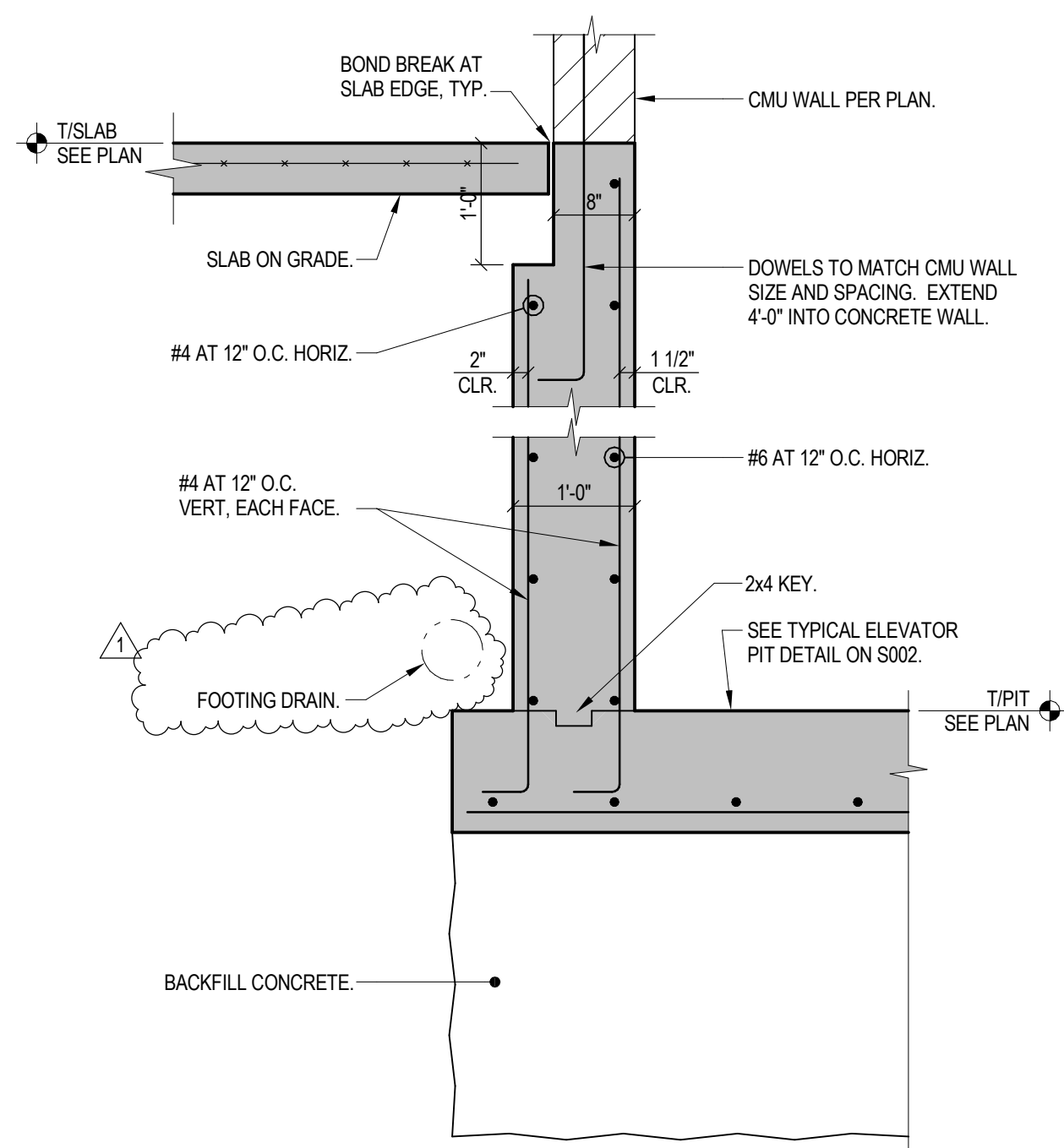

14 SECTION  
S302 3/4" = 1'-0"

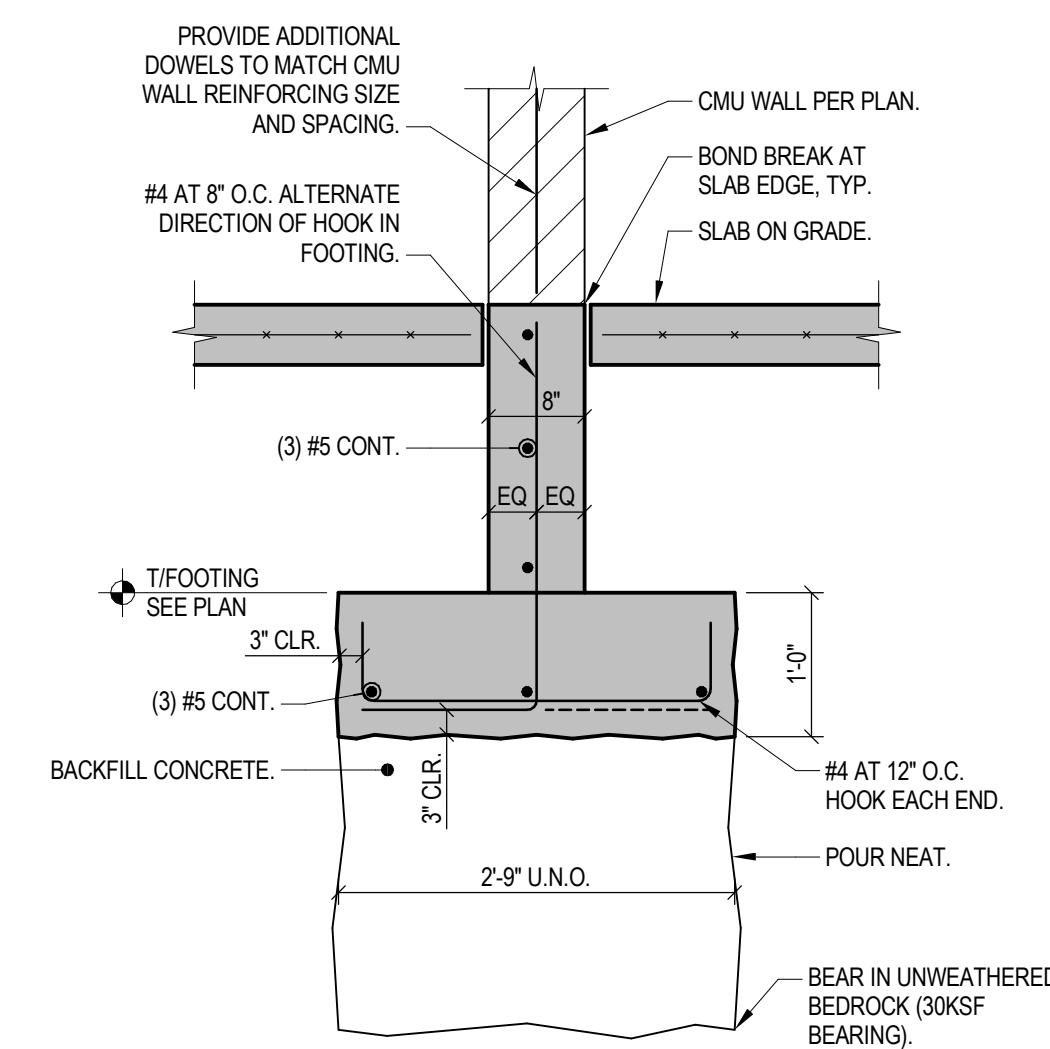

18 SECTION  
S302 3/4" = 1'-0"

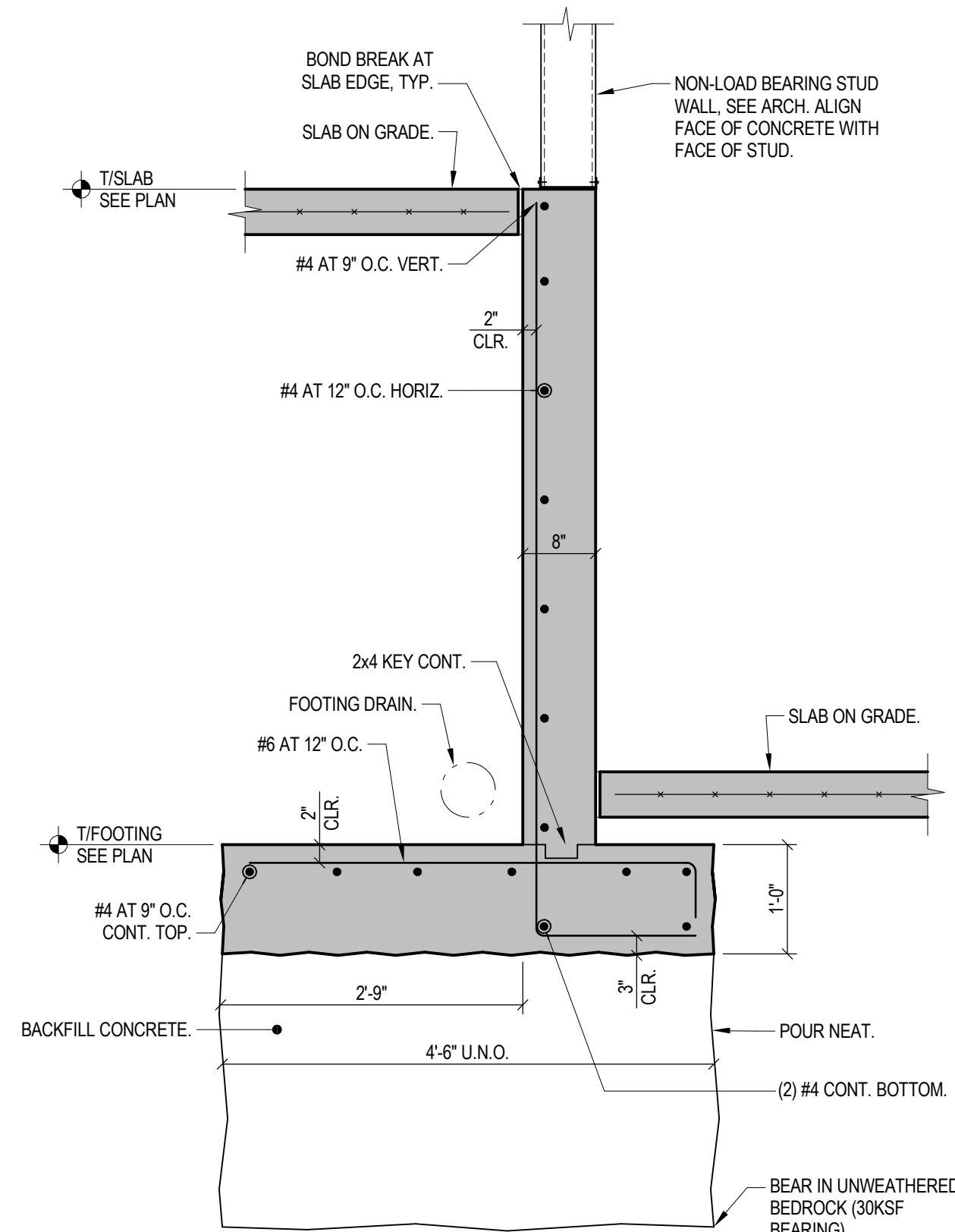

22 SECTION  
S302 3/4" = 1'-0"

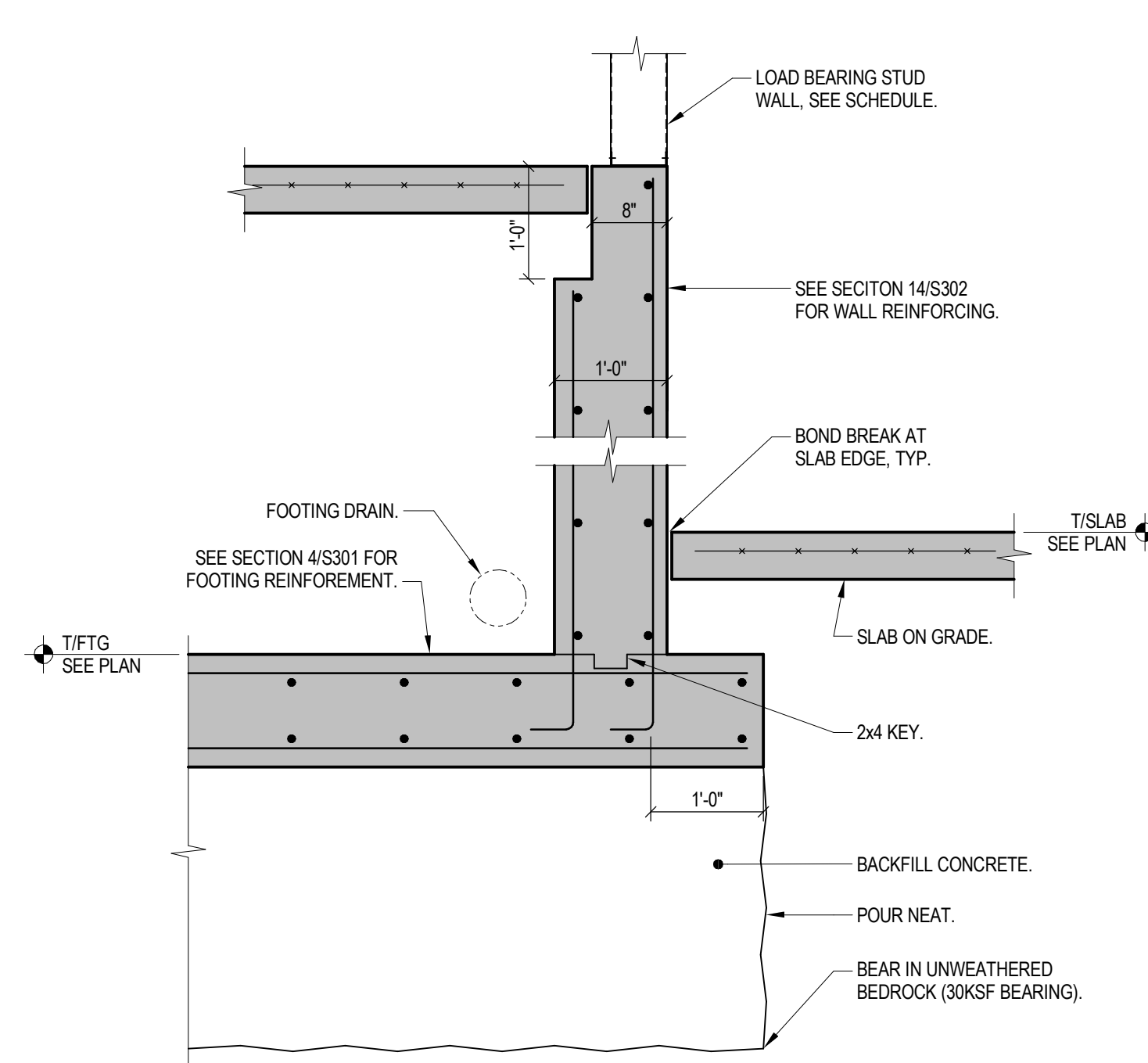

15 SECTION  
S302 3/4" = 1'-0"

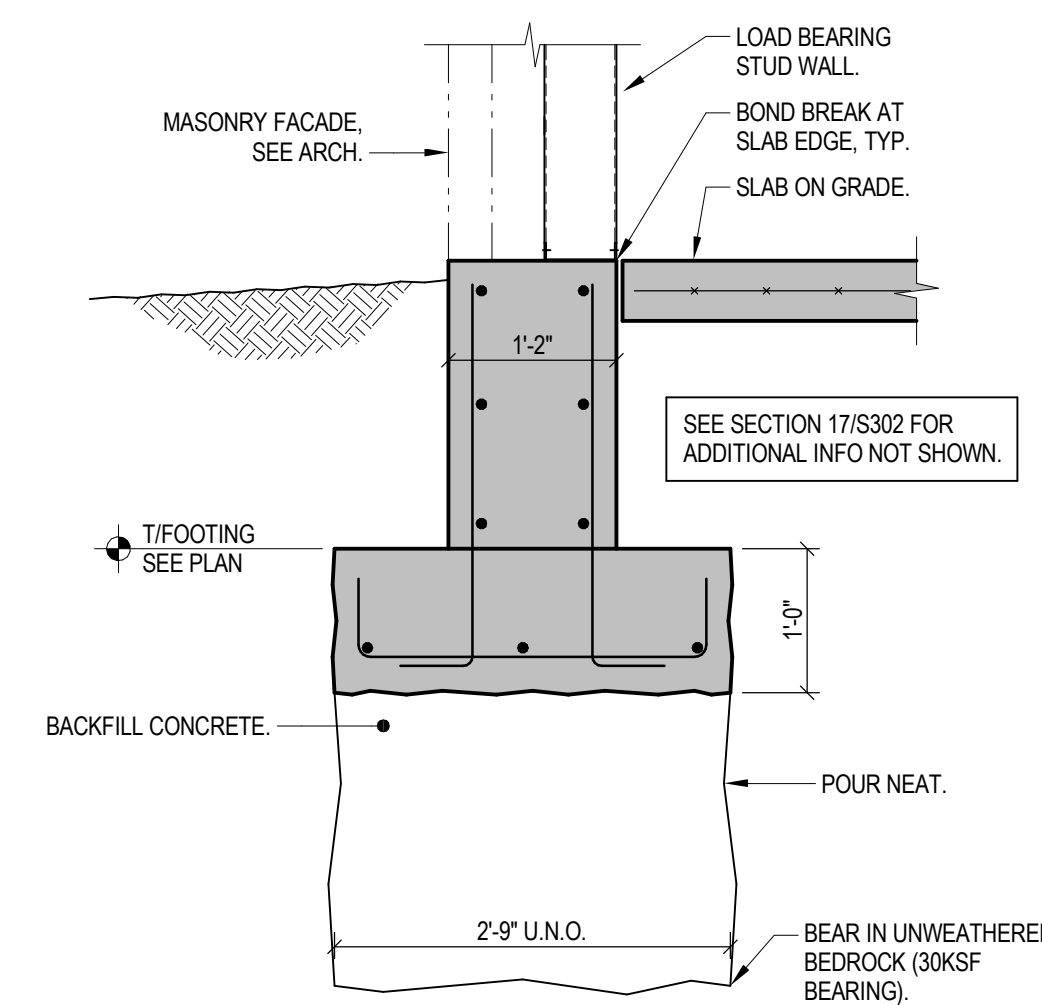

19 SECTION  
S302 3/4" = 1'-0"

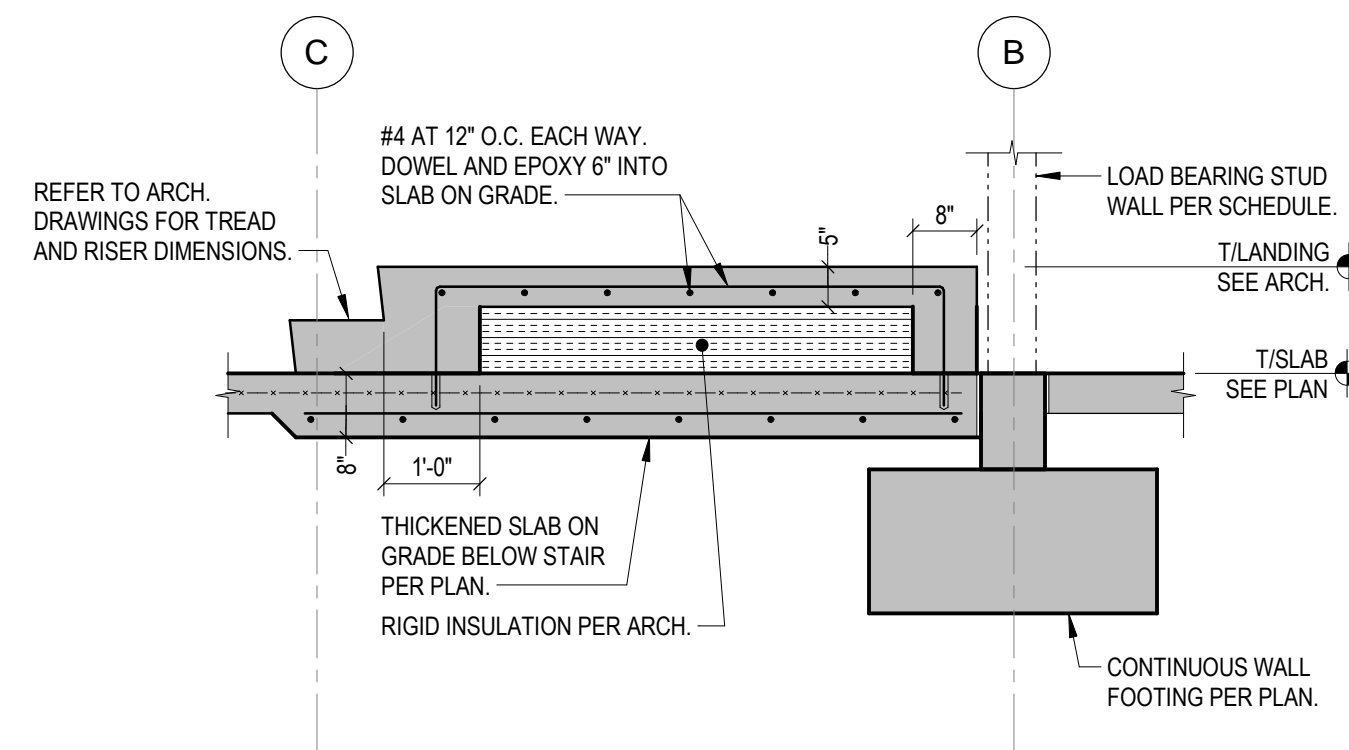

23 SECTION  
S302 1/2" = 1'-0"

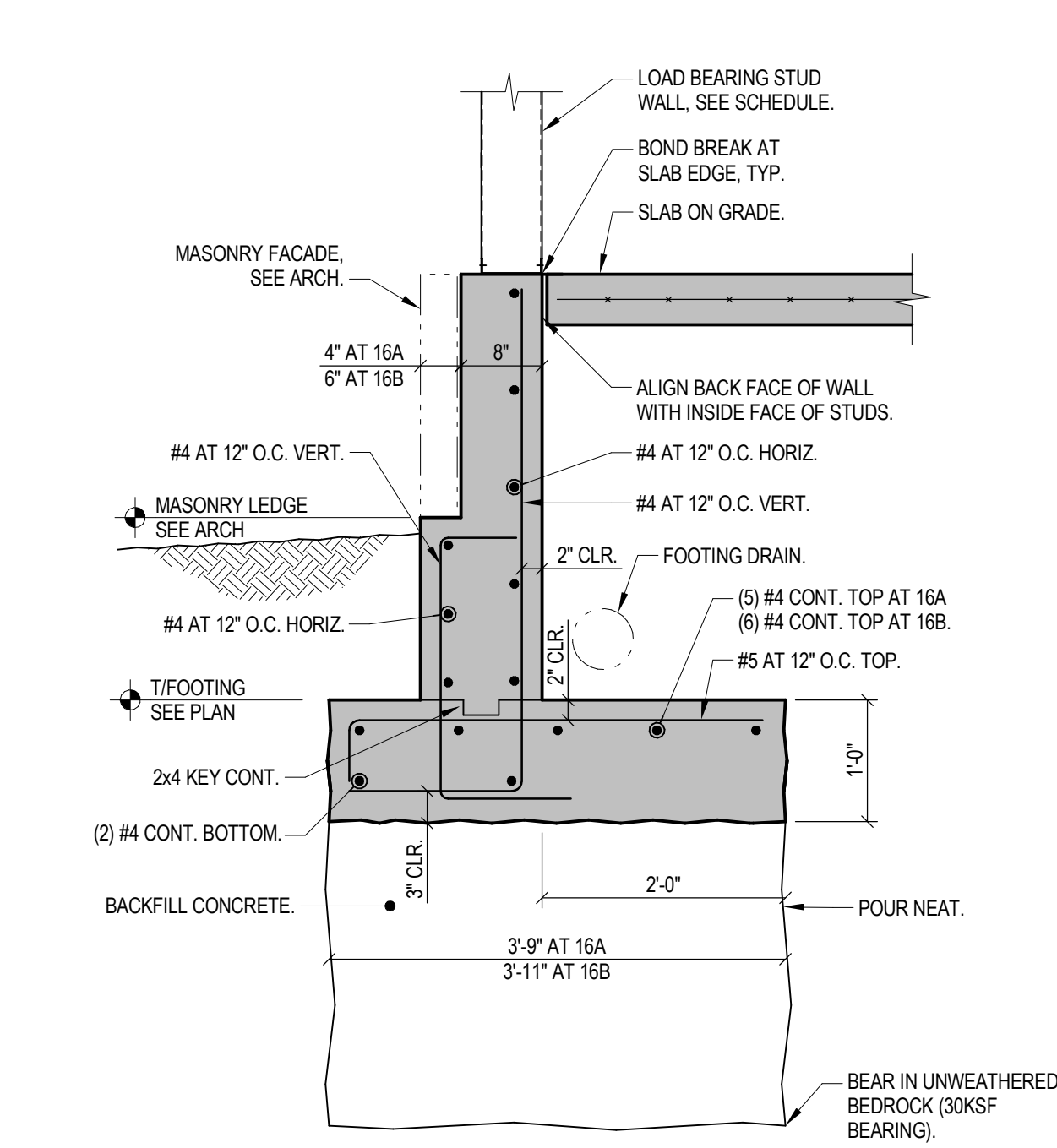

16A 16B SECTION  
S302 3/4" = 1'-0"

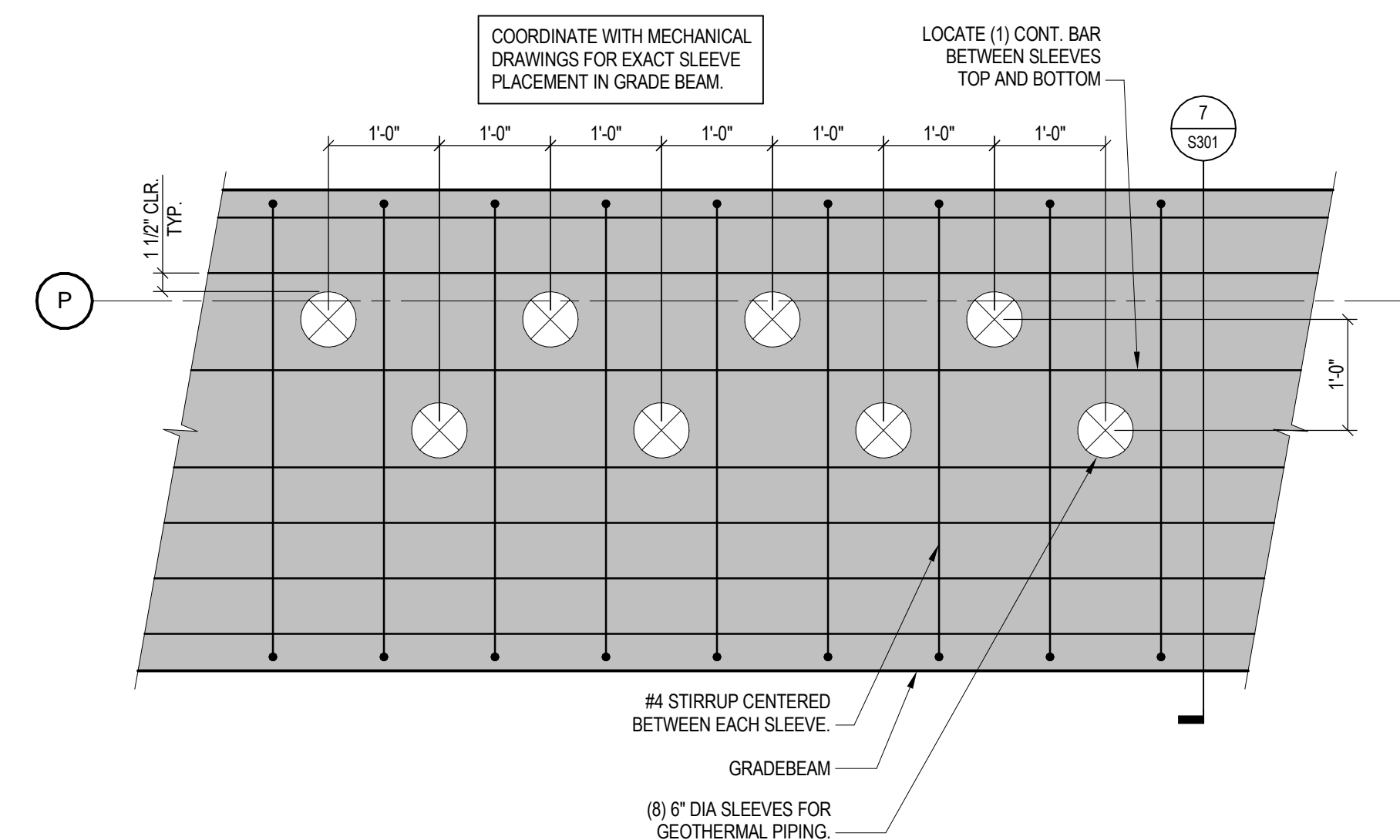

20 PLAN DETAIL  
S302 3/4" = 1'-0"

STATE OF KENTUCKY APPROVAL

#	DATE	CHANGE DESCRIPTION
1	2/14/2020	ADDENDUM 1

**NKU**  
NORTHERN KENTUCKY UNIVERSITY

**NEW RESIDENCE HALL**  
KENTON DRIVE & CARROLL DRIVE  
HIGHLAND HEIGHTS, KY 41099  
FOR  
**NORTHERN KENTUCKY UNIVERSITY**

**MOODY-NOLAN**

434 MADISON AVENUE  
COVINGTON, KY 41011

PHONE: (859) 957-1277  
FAX: (859) 957-1280

**THP**  
Cincinnati • Cleveland

THP Limited, Inc.  
100 East Eighth Street  
Cincinnati, Ohio 45202  
Phone: 513.241.3222  
www.thpltd.com

DRAWING TITLE:

FOUNDATION DETAILS

**BRAD C. SHAUFELD**  
25889  
LICENSED PROFESSIONAL ENGINEER

JANUARY 30, 2020

DRAWN BY: MRB CHECKED BY: BCS

18305.00

**S302**

BID & PERMIT SUBMITTAL